



cincinnati  art museum

2025

# Annual Report

Cincinnati Museum Association

FOR FISCAL YEAR SEPTEMBER 1, 2023–AUGUST 31, 2024



# General Operating Support

The Cincinnati Art Museum is supported by the generosity of tens of thousands of contributors to the annual ArtsWave Campaign, the region's primary source for arts funding.



The Cincinnati Art Museum acknowledges the following partner companies, foundations and their employees who generously participate in the annual ArtsWave Campaign at the \$100,000+ level. Thank you!

- \$2 million+**  
P&G
- \$1 million to \$1,999,999**  
Fifth Third Bank and Fifth Third Foundation
- \$500,000 to \$999,999**  
GE Aerospace
- \$250,000 to \$499,999**  
altafiber  
Cincinnati Children's Hospital Medical Center  
The Cincinnati Insurance Companies  
Western & Southern Financial Group  
Great American Insurance Group  
The H.B., E.W. and F.R. Luther Charitable Foundation, Fifth Third Bank, N.A., Trustee
- \$100,000 – \$249,999**  
Cincinnati Open  
Cincinnati Reds  
Dinsmore & Shohl LLP  
Duke Energy  
The E.W. Scripps Company and Scripps Howard Foundation  
The Enquirer@cincinnati.com  
Greater Cincinnati Foundation  
The Kroger Co.  
Messer Construction Co.  
National Endowment for the Arts

The Cincinnati Art Museum's work is also made possible in part by state tax dollars allocated by the Ohio Legislature to the Ohio Arts Council (OAC). The OAC is a state agency that funds and supports quality arts experiences to strengthen Ohio communities culturally, educationally, and economically.

The Cincinnati Art Museum gratefully acknowledges support from the City of Cincinnati as well as from our members. Free general admission to the Cincinnati Art Museum is made possible by a gift from the Rosenthal Family Foundation.



© 2025 Cincinnati Museum Association  
Generous support provided by Art Bridges Foundation's Access for All program

Cover Image: John Lanzador (American, b. 1968), *A Pigment of Your Imagination* (detail), 2024, acrylic on canvas and found materials, © John Lanzador

# Board of Trustees

## OFFICERS

- Rance Duke, *Chair*
- Bruce Petrie, Jr., *President*
- Andrew Quinn,  
*Vice President*
- Susan Kelley-Fernandez,  
*Treasurer*
- Eric Kearney, *Secretary*

## TRUSTEES

- Jeff Berding
- Tanu Bhati
- Julie Bristow
- Missy Byrne
- Michael Chasnoff
- Timothy Elsbrock
- Valerio Ferme, Ph.D.
- Rico Grant
- Liz Grubow
- Sam Huttenbauer III
- Kevin Jones
- Marcia Joseph
- Ann Keeling
- Jutta Lafley
- Joshua Lorentz
- Anu Mitra, Ph.D.
- Eric Mueller
- Katrina Mundy
- Peter Niehoff, Ph.D.
- Aftab Pureval,  
Mayor of Cincinnati
- Jake Ragland
- Tony Roberts
- Dan Schimberg
- Lauren Hannan Shafer
- Robin Sheakley

- Murray Sinclair, Jr.
- James Sowar, Jr.
- Kelly Vanasse
- Dick Williams
- David Wolf

## APPOINTMENTS

- Cameron Kitchin  
*Louis and Louise Dieterle Nippert Director*
- Rachael Magowan  
*CAM Catalysts President*
- Cherie Silverstein  
*VAC Chair*
- Iranetta Wright  
*Superintendent of Cincinnati Public Schools (through May 2024)*
- Shauna Murphy, CPS  
*Interim Superintendent (as of May 2024)*

## TRUSTEES EMERITI

- John Barrett
- Otto Budig, Jr.
- Robert Castellini
- Susan Castellini
- Paul Chellgren
- Fuheid Daoud, M.D.
- Andrew DeWitt
- William DeWitt, Jr.
- David Dougherty
- Estella Hassan
- Helen Heekin
- Jerome Kathman
- Lawrence Kyte, Jr., Esq.
- Craig Maier

- Jon Moeller
- Valerie Newell, CPA
- Geri Pass-Sowell
- Martha Ragland
- Thomas Schiff
- Larry Sheakley
- Andrew Stillpass
- George Vincent, Esq.
- J. Philip Vollmer
- Thomas Williams
- Jeffrey Wyler

## HONORARY TRUSTEES

- Judith Adams
- Peter Alpaugh
- Lee Cowan
- Charles Deitschel, Jr., M.D.
- Christine Evans
- Florence Koetters
- Richard Rosenthal
- Jewell Lewis Shane
- Dorothy Weil
- Michael West

# Dear Friends,

The 2023–2024 year at your Cincinnati Art Museum is filled with a sense of experimentation and innovation. Artists of our time reach beyond the galleries to explore history, knowledge and meaning in new ways, expanding the definition of an art museum from a place to an aspiration.

As the year began, Charles White's unique voice was heard in our galleries and inspired dance, poetry, and community. Nearby, contemporary artists called from across the museum in a deep listening partnership with Cincinnati-based Paloozanoire. In other galleries, glassmaking as a medium for Native American traditions dazzled audiences and was a catalyst for museum curators to engage with Ohio tribal communities.

As the year advanced, our focus looked towards Italy and our first-ever presentation at the Venice Biennale with the globally acclaimed artist Shahzia Sikander. Meanwhile in Cincinnati, living icon Whitfield Lovell brought new perspectives to complex displacement stories of our region and beyond. Echoing history, educator and Chinese American artist C.Y. Woo's legacy in Ohio resonated with apt reverence.

A proud moment for the Cincinnati Art Museum this year linked Art Possible Ohio with the museum to expand our accessibility work with artists of all abilities. Further, a collaboration with the University of Cincinnati and the Iris Cantor Collection gave visitors the opportunity to see sculptor Auguste Rodin's studio works anew. The year of expansive creativity wrapped with an ambitious and internationally acclaimed exhibition exploring 50 years of hip hop culture in the visual arts.

Upcoming, the Cincinnati Art Museum celebrates the tenth anniversary of the opening of the Rosenthal Education Center. It remains one of the most successful and transformative projects at your museum. In this and all ways, the 2023–2024 year at the Cincinnati Art Museum proved to be a joyful fusion of continuity and invention in art and community.

Sincerely,



Cameron Kitchin  
Louis and Louise Dieterle Nippert Director

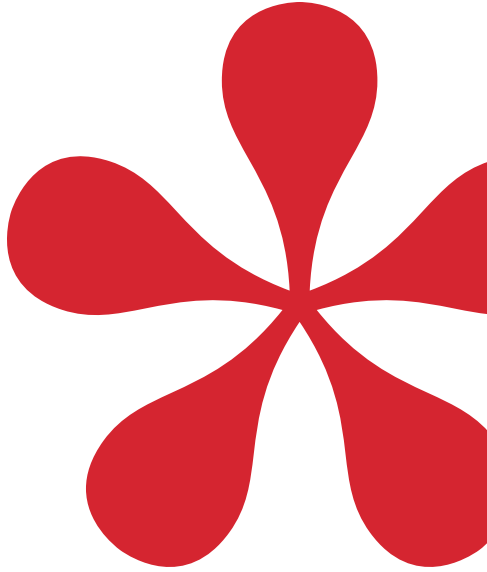





The Culture: Hip Hop and Contemporary Art in the 21st Century

## Highlighted Exhibitions



Clearly Indigenous: Native Visions Reimagined in Glass



Rodin | Response: FIELD FAMILY SECRETS

**THE CULTURE: HIP HOP AND CONTEMPORARY ART IN THE 21ST CENTURY**  
JUNE 28, 2024–SEPTEMBER 29, 2024  
Western & Southern Gallery

*The Culture* explored hip hop’s extraordinary influence on contemporary society from its inception in the Bronx 50 years ago through today. More than 100 paintings, sculptures, fashions, photographs, and videos examined the evolution of the genre as it continues to challenge structures of power and dominant cultural narratives.

**CLEARLY INDIGENOUS: NATIVE VISIONS REIMAGINED IN GLASS**  
DECEMBER 15, 2023 – APRIL 7, 2024  
The Thomas R. Schiff Gallery and the Conversations Gallery

Featuring 120 pieces by 33 artists, the groundbreaking exhibition *Clearly Indigenous* celebrated the achievements of contemporary Indigenous artists working in glass. Artworks on view reinterpreted basket, textile, and pottery traditions; expressed contemporary issues affecting Indigenous Nations today; and melded Indigenous Traditional Knowledge with the aesthetics and properties unique to the medium of glass.

**FROM SHANGHAI TO OHIO: WOO CHONG YUNG (1898–1989)**  
MAY 10, 2024 – AUGUST 18, 2024  
The Thomas R. Schiff Gallery

*From Shanghai to Ohio* explored the unique position of Woo Chong Yung 吳仲熊 (1898–1989) in Chinese painting history; his remarkable experience of emigrating from China in the face of political persecution in the 1960s; and the utter transformation of his life and art after settling in the United States and becoming an American.

**RODIN | RESPONSE: FIELD FAMILY SECRETS**  
JUNE 14, 2024 – SEPTEMBER 8, 2024  
The Sara M. and Michelle Vance Waddell Gallery and the Manuel D. and Rhoda Mayerson Gallery

Informed by the practice of Indian artist and educator Supermrin, *Rodin | Response* developed as a provocation and artistic response to a group of bronze sculptures by Auguste Rodin. Supermrin collaborated with her University of Cincinnati students, mining art history, art theory, and the museum’s collection to cast narratives across time and space.





## Exhibitions

The Cincinnati Art Museum is an ever-changing art venue, rotating unique, powerful, and diverse exhibitions throughout the year. During 2023–2024, CAM curated and installed nine exhibitions. Of these, three were organized by the museum and six in collaboration with outside institutions. The Curatorial and Collections & Exhibitions teams also installed several special features throughout the museum, including prints, drawings, photographs, and fashion. Finally, CAM, in collaboration with the Cleveland Museum of Art, presented an exhibition in Venice, Italy, as a Collateral Event to 2024's La Biennale di Venezia.

Major exhibitions included:

**CHARLES WHITE: A LITTLE HIGHER**

NOVEMBER 10, 2023 – FEBRUARY 25, 2024  
*The Sara M. and Michelle Vance Waddell Gallery, the Manuel D. and Rhoda Mayerson Gallery, and the Dr. Kenneth and Barbara Kreines Gallery*

**BLACK & BROWN FACES: VERIFIED**

NOVEMBER 24, 2023 – JANUARY 21, 2024  
*Western & Southern Gallery*

**CLEARLY INDIGENOUS: NATIVE VISIONS REIMAGINED IN GLASS**

DECEMBER 15, 2023 – APRIL 7, 2024  
*The Thomas R. Schiff Gallery and the Conversations Gallery*

**WHITFIELD LOVELL: PASSAGES**

MARCH 1, 2024 – MAY 26, 2024  
*Western & Southern Gallery*

**ACCESSIBLE EXPRESSIONS OHIO**

MARCH 29, 2024 – MAY 12, 2024  
*The Sara M. and Michelle Vance Waddell Gallery and the Manuel D. and Rhoda Mayerson Gallery*

**FROM SHANGHAI TO OHIO:**

**WOO CHONG YUNG (1898-1989)**  
MAY 10, 2024 – AUGUST 18, 2024  
*The Thomas R. Schiff Gallery*

**RODIN | RESPONSE: FIELD FAMILY SECRETS**

JUNE 14, 2024 – SEPTEMBER 8, 2024  
*The Sara M. and Michelle Vance Waddell Gallery and the Manuel D. and Rhoda Mayerson Gallery*

**THE CULTURE: HIP HOP AND CONTEMPORARY ART IN THE 21ST CENTURY**

JUNE 28, 2024 – SEPTEMBER 29, 2024  
*Western & Southern Gallery*

**SHAHZIA SIKANDER: COLLECTIVE BEHAVIOR**

APRIL 20, 2024 – OCTOBER 20, 2024  
*Palazzo Soranzo Van Axel, Venice, Italy*



*From Shanghai to Ohio: Woo Chong Yung (1898-1989)*

*Whitfield Lovell: Passages*





## Shahzia Sikander: *Collective Behavior* at the Palazzo Soranzo Van Axel, Venice

Co-organized by CAM and the Cleveland Museum of Art, *Collective Behavior* was a Collateral Event at La Biennale di Venezia. The exhibition welcomed over 65,000 international visitors over a six-month run. After Venice, iterations of the exhibition will open at both institutions. Cincinnati's expansive presentation of Sikander's career explores histories of colonialism, religion, and culture through a contemporary feminist perspective.

Left: Shahzia Sikander (Pakistani and American, b. 1969), *Fixed Fluid*, 2022, glass mosaic with patinated brass frame, Courtesy of Dr. Fatima Zuberi, © Shahzia Sikander



Shahzia Sikander: *Collective Behavior*



# Acquisition Highlights

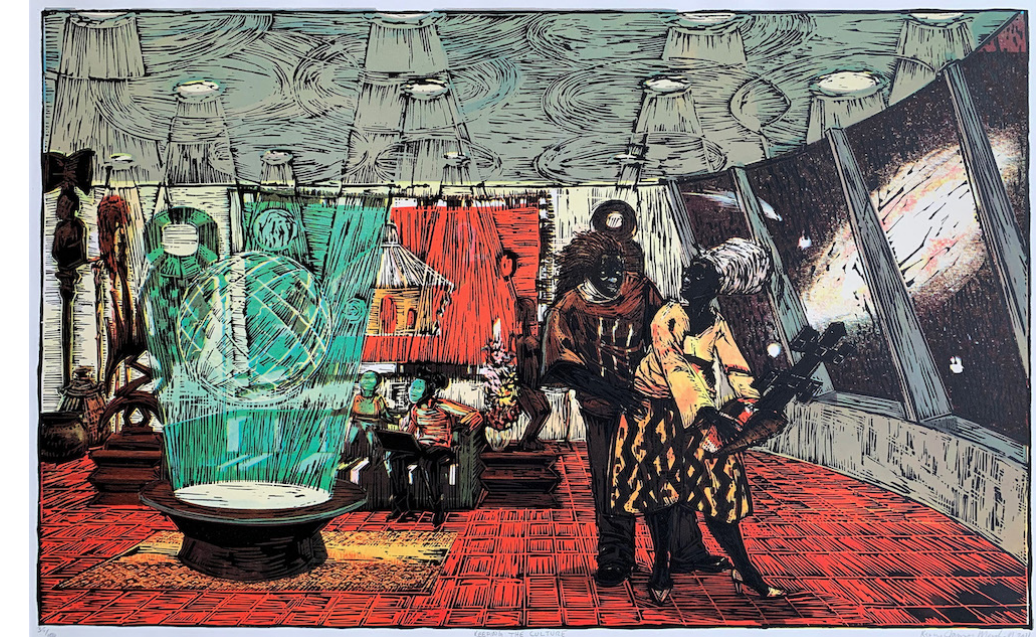
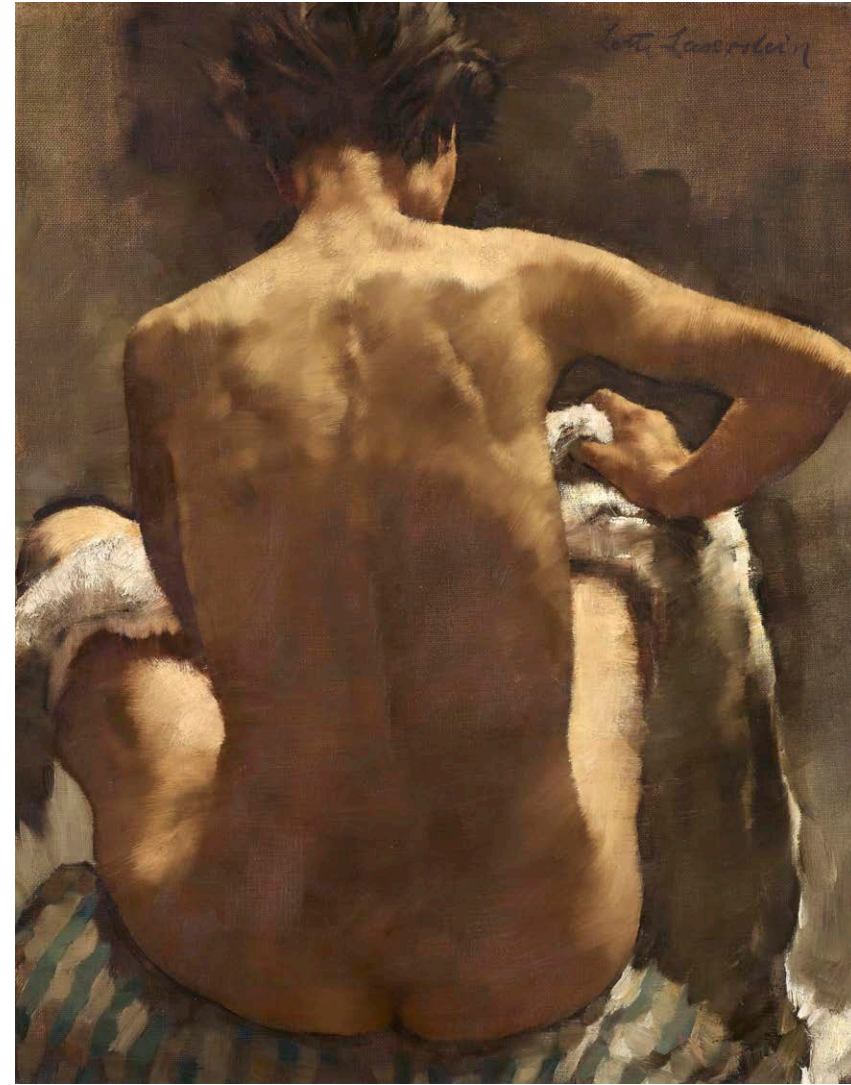

(Left to right)

*Salish Spirit (Steller Sea Lion)*, 2022, Raven Skyriver (Tlingit, b. 1982), Preston Singletary (Tlingit, b. 1963), freehand sculpted and sandblasted glass, Museum Purchase: Isabel Cone Levy & Samuel M. Levy Endowment and Gloria W. Thomson Fund for Decorative Arts, 2024.18, © Raven Skyriver & Preston Singletary 2022, Photography by Russell Johnson

Lotte Laserstein (German, 1898–1993), *Seated Nude (Traute Rose)*, circa 1930, oil on canvas, Fanny Bryce Lehmer Endowment, 2024.2

David Hartt (Canadian, b. 1967), *The Garden (Acanthus mollis, Urtica dioica & Oenanthe javanica / Rome, Italy / May 17, 2022)*, 2022, polyester, cotton, wool, and acrylic yarns mounted to linen, wood stretcher, aluminum frame, Commissioned by the Cincinnati Art Museum with funds provided by The Susan and William Friedlander Endowment and The Andy Warhol Foundation for the Visual Arts, 2023.64

Kerry James Marshall (American, b. 1955), *Keeping the Culture*, 2011, color linoleum cut and screen print, The Albert P. Strietmann Collection, 2024.25



# Conservation

Conservation treated artworks for exhibitions, loans, and the museum's galleries; continued preventive conservation duties; and monitored temperature, relative humidity, and light levels in the galleries and storage areas. The museum's conservators participated in numerous outreach opportunities and continued to post weekly on the museum's blog.



Left, during conservation. Right, after conservation. Toy tea set, *Miss Mariko Okinawa*, (Japan, 1927) ceramic, Gift of Committee of World Friendship Among Children, 1929.92-94, 1929.99



Left, during conservation. Right, after conservation. John Constable (English, 1776-1837), *Waterloo Bridge*, circa 1820, oil on canvas, Gift of Mary Hanna, 1946.109



After treatment. George Bellows (American, 1882-1925), *Anne*, 1921, lithograph on paper, Bequest of Kathryn Rogers Gates, 1980.150



A view of rolled textile storage featuring some of the approximately 500 textile works. Completing a project that began in 2012, Conservation upgraded all rolled storage to adhere to current best practices, with the last few rolled pieces receiving archival tubes, interleaving, and outer barriers.

## HIGHLIGHTS OF OBJECTS CONSERVATION IN 2023-2024

- Conserved and reincorporated previously unidentified fragments of *Jar*, Dynasty I, Egypt (Giza), ceramic, Gift of L. Dow Covington, 1909.86
- Reconstructed fragmented Tiffany lamp shade: *Candleholder*, Tiffany & Co. (American, est. 1837), 19th–20th century, glass, Gift of Frank Hamilton, 1967.65
- Reconstructed and conserved the toy tea set, *Miss Mariko Okinawa*, (Japan, 1927), ceramic, Gift of Committee of World Friendship Among Children, 1929.92-94, 1929.99

## HIGHLIGHTS OF PAINTINGS CONSERVATION IN 2023-2024

- Conserved William-Adolphe Bouguereau (French, 1825–1905), *Girl Eating Porridge*, 1874, oil on canvas, Bequest of Reuben R. Springer, 1884.335
- Conserved John Constable (English, 1776–1837), *Waterloo Bridge*, circa 1820, oil on canvas, Gift of Mary Hanna, 1946.109
- Conserved Edward H. Potthast (American, 1857–1927), *In the Back Row*, 1885, oil on canvas, Museum Purchase: Martha and Carl Lindner III Fund for American Art, 2024.7

## HIGHLIGHTS OF PAPER CONSERVATION

- Conserved George Bellows (American, 1882–1925), *Anne*, 1921, lithograph, Bequest of Kathryn Rogers Gates, 1980.150
- Conserved Lesley Dill (American, b. 1950), *Sojourner Truth: Orator, Abolitionist, Feminist*, 2022, color screen print, relief, and collage with thread, printed at Tandem Press, University of Wisconsin-Madison, The Albert P. Strietmann Collection, 2023.22
- Conserved Jim Dine (American, b. 1935), *Awl*, 1965, color photo screen print, Alice F. and Harris K. Weston Collection of Post-World War II, Modern and Contemporary Art, 2020.265

## HIGHLIGHTS OF TEXTILE CONSERVATION

- Presented "Around the World in 80 Ways" at the North American Textile Conservators' Conference about Elizabeth Hawes (American, 1903–1971), *Geographic*, 1940, cotton, silk, Museum Purchase: Fashion Arts Purchase Fund, 2011.31a-f
- Completed rolled textile storage upgrades so that all rolled collection textiles are at current, best-practice level.
- Conserved *Pair of Chinese Embroidered Hanging Textiles*, late 19th century, probably China, silk, feathers, Gift of Ann Sutherland Hughes, 2023.147a-b



## Learning & Interpretation

Learning & Interpretation (L&I) designs the museum’s immersive, interpretive, and interactive learning experiences, which provide opportunities for visitors of all ages and abilities to explore world cultures, engage with artworks, and contemplate big ideas. In 2023–2024, L&I welcomed 56,805 museum visitors to 918 programs and tours onsite, online, and in the community. This figure includes the annual attendance in the Rosenthal Education Center.

### NEW FACES IN THE GALLERIES

In 2023–2024, L&I began training a new docent class. During the year, the trainees learned general concepts of art history and the museum’s collection. L&I staff and veteran docents trained the class on touring techniques, tools, and rotations. Twenty-four trainees graduated, bringing the current active docents count to 70. Assistant Director of Docent Learning Marion Cosgrove Rauch, hired in spring, oversees all docent training and relations.

### CONNECTING WITH CPS FOURTH GRADERS

The Koetters CPS Fourth Grade Program exposes Cincinnati Public Schools’ fourth-grade students to Cincinnati’s history in the arts. The program includes a docent-guided tour and art-making activity designed to tie in with the Ohio History unit covered in the fourth-grade curriculum. In 2023–2024, the museum welcomed 716 students representing 14 schools on 23 trips.

### ENGAGING FAMILIES IN THE ROSENTHAL EDUCATION CENTER

In November 2023, the Rosenthal Education Center (REC) opened *Tiny Treasures*, an interactive theme highlighting miniature works from the museum’s collection. In May 2024, the REC opened John Lanzador’s interactive Artist in Residence, *A Pig-Ment of Your Imagination*, inspired by Hunt Slonem’s *Bunny Wall* and Joan Miró’s *Mural for the Terrace Plaza Hotel*. The total REC attendance for 2023–2024 was 31,205 visitors.

### ACCESSIBILITY TAKES A SPOTLIGHT IN THE GALLERIES

The *Accessible Expressions Ohio* (AEO) exhibition came to L&I as part of the museum’s long-term partnership with Art Possible Ohio. One of the most accessible art presentations ever displayed at the museum, AEO is a statewide art exhibition by Ohio artists of all ages with disabilities. A significant step toward the museum’s inclusion and diversity goals, AEO builds on the museum’s standing as a leader in accessibility initiatives.



### COMMUNITY ENGAGEMENT ON THE RISE

This year, with support from the Art Bridges Foundation Access for All program, L&I launched “Art on the Rise” to bridge the gap between outdoor and indoor spaces at the museum. The program, held on the Art Climb, featured live music and art making, successfully encouraging more visitors to engage with the museum. This program welcomed 750 attendees in its first year.

## Attendance

Type of Program	Total # of Programs	Total Attendance
Accessibility	50	916
Adult	55	2,301
Art for Life	62	1,170
Docent and Trainings	57	995
Family and Teens	50	4,852
REC	21	31,543
School and Teacher	51	2,933
Tours	469	12,095







## Marketing & Communications

Storytelling is Marketing & Communications' primary responsibility. The team's exciting challenge is determining how to tell the museum's stories across an array of owned, earned, paid, and shared channels.

### HIGHLIGHTS

CAM appeared in several consumer and art-trade media outlets throughout the year. A September 2023 *CBS Sunday Morning* story featured *Picasso Landscapes: Out of Bounds* in a round-up of museum exhibitions commemorating the 50th anniversary of the artist's passing. Extensive CAM coverage also appeared in national and international outlets such as *Art Daily News*, *Culture Type*, *FADER*, among others, and in local and regional media, including several articles in *Ohio Magazine*.

With music being essential to *The Culture: Hip Hop and Contemporary Art in the 21st Century*, we marketed the exhibition like a concert. The Marketing & Communications team designed T-shirts; canvassed local businesses with posters; created custom coffee sleeves for BlaCk Coffee Lounge customers; secured a media sponsorship with The Wiz; partnered with the Cincinnati Music Festival with free exhibition admission over the entire festival weekend and direct marketing to attendees; and created other external and internal event activations—including partnerships with The Voice of Black Cincinnati. In conjunction with traditional marketing efforts, these strategies generated stellar exhibition awareness and engagement across all communications platforms.

**f +4.2%**   **📷 +10.32%**   **🎵 +171.49%**

### ART AFTER DARK

Marketing & Communications plans, promotes, and produces Art After Dark, the museum's monthly "Final Friday" event.

Nearly 16,000 visitors attended 10 Art After Dark events throughout 2023–24, 15% more than the previous year! Not only does Art After Dark welcome new audiences, it affords CAM the opportunity to work alongside community partners. This past year, the Art After Dark team partnered with ArtsWave, Urban Native Collective, Pones, Freya Dance Studio, BlaCk OWned Outwear, among others.

## Paid Social Media Results



**22,077,438**

**impressions on Facebook and Instagram**  
(38% increase YOY)



**\$100,858.88**

**generated from digital marketing efforts**  
(66% increase YOY)

\*These results are for large-scale paid social media campaigns that promote CAM as an institution, exhibitions, and large events like Art After Dark and Art in Bloom. Excluded are metrics for smaller paid post boosts and organic social media numbers.



# Mary R. Schiff Library & Archives

During 2023–2024, 4,520 people visited the Mary R. Schiff Library and Archives. Throughout this time, visitors utilized 5,850 resources in the form of books, periodicals, files, online databases, and archival materials.

## ACQUISITIONS & GIFTS

- 1,215 materials added to the Library collection.
- 9,326 materials added to the Archives collection, including 976 digital materials.
- CAM gratefully acknowledges those donors who graciously gave books and funds throughout the year to support the Mary R. Schiff Library & Archives. In 2023–2024 the Schiff received 22 gifts of materials and funds.

## REQUESTS & LOANS

- 4,096 research requests and questions for Library staff, of which, 564 for the Archives.
- 87 materials borrowed and 44 loaned through Interlibrary Loan.

## DIGITAL PROJECTS

- 290 materials digitized from the collection.



## Museum Staff Committees

The Cincinnati Art Museum has strategically created cross-departmental committees to engage with important issues tied to our mission.

### ACCESSIBILITY COMMITTEE

In 2024, the Accessibility Committee implemented the Welcome Cart, a contact-free visitor resource hub. This project, in the planning stages since 2022, is a collaboration with CAM's 10-person Accessibility Community Advisory Council. It features the museum's Accessibility Guide, fidgets, sensory headphones, interactive "See Play Learn" kits, audio, braille, and large print resources. The cart allows visitors to self-select any resources that will make their visit to the museum as enjoyable as possible.

### COMMUNITY COMMITTEE

The second cohort of the museum's Community Committee includes: Cedric Cox, Mary Barr Rhodes, Kathyne Gardette, Missy Spears, Jerod Barks, Julie Desai, Jennifer Powers Alge, Homer Shadowheart, Briana Mazzolini Blanchard, Jimmy Baker, MoPpetry Phillips, Cynthia Collins, Toilynn O'Neal Turner, and Alandes Powell. Members engaged in deep conversations around important topics, including the strategic plan, exhibition development, and community engagement. The committee continues to support institutional operations with profound professional ability and diversity.

### CULTURAL PROPERTY COMMITTEE

This newly formed cross-divisional committee addresses ethical concerns related to collections care and cultural patrimony by guiding the informed futures of our collections. Responsibilities of this committee include updating policies and guidelines for provenance research the care and display of human remains; the stewardship of objects of historical and cultural significance; and, in all applicable cases, facilitating the proper restitution or return of objects. The committee will ensure compliance with field standards, including UNESCO, NAGPRA, and AAMD guidelines.

### DIGITAL COMMITTEE

This cross-divisional committee examines the museum's digital practices and suggests creative and strategic improvements. This year, a small working group drawn from the committee's members has been focused on a significant project to transition from our current internal database and digital asset management system to the Gallery Systems suite of products. The collections data migration and implementation of the new systems is led by the Registration Department with support from Curatorial, Conservation, Marketing, and Photo Services.

### GREEN COMMITTEE

CAM's Green Team focuses on stewarding the environment and fighting climate change by implementing sustainable practices across the museum. To do this, committee members tap into the talents and efforts of staff from around the building. The Green Team encourages recycling and manages the collection of tough-to-recycle items—from work and home—in partnership with the Cincinnati Recycling and Reuse Hub. Educational initiatives include presentations by Hamilton County R3source and Queen City Pollinators Project at monthly All-Staff meetings. Committee members also attend national conferences—including Climate Communication and Action for Museum Professionals (CCAMP)—to stay up-to-date on developments in sustainable practices.

## New Project Highlights

### COMPLETION OF GROUND LEVEL RENOVATIONS

The Cincinnati Art Museum recently completed a nearly year-long construction project on its south-facing ground level, thanks to the generosity of donors to *A New View* fundraising campaign and with support from the Carl M. Jacobs Foundation at Fifth Third Bank. The renovated ground level is now fully accessible and includes:

- **Carol and Bill Eckerle Classroom and Koetters Family Classroom**, two new classroom spaces greatly improving the museum's capacity to serve students of all ages and abilities
- **Carl M. Jacobs Study Center and Fifth Third Study Room**, a research center for photography, prints and drawings
- **Marek-Weaver Family Commons**, a new event space

The DeWitt Entrance, which serves the ground level, has moved to the building's original central axis. Upon entering, visitors can now take a new, natural-light-filled staircase connecting the ground level to the Cincinnati Wing on the first floor, where several galleries, the Terrace Café, Museum Shop, Rosenthal Education Center, and more public areas are located.

The museum worked with emersion DESIGN and Walnut Hills-based TriVersity Construction for the design and construction work, respectively.

### IMPACT ON SCHOOLS AND EDUCATIONAL PROGRAMMING

Two new classrooms—the Carol and Bill Eckerle Classroom and the Koetters Family Classroom—seat 20 and 16 people, respectively, and can be connected by a moveable wall to create one large classroom space.

The new rooms strengthen the museum's service to school field trips by providing dedicated spaces for art making and lunches, widening the time frame for student visits (which are no longer restricted to 9–11 a.m. since the museum now has a space for visiting students to eat. The classrooms also serve several of the museum's own public programs.

As a result of this project, the museum can add more hands-on art classes for people of all ages, work with more after-school programs, and better fulfill its initiative with Cincinnati Public Schools to provide museum tours and art-making experiences for fourth-grade students across the district.

### EXPANSION OF PUBLIC RESEARCH SPACES

Generously supported by the Carl M. Jacobs Foundation at Fifth Third, the new Carl M. Jacobs Study Center and Fifth Third Study Room provide an important venue for ongoing scholarship and programming for the museum's collection of photographs, prints, and drawings, which require special care due to their fragile nature. The Jacobs Center will allow researchers to access these historic works of art through programs, special engagements, and academic requests. The work of the Jacobs Center, fully embedded within the museum, brings the institution to the forefront of international study. State-of-the-art features expand critical access to the growing collection of over 30,000 works of art across history and cultures.

### PLACES TO GATHER AND MORE KEY AMENITIES

The Marek-Weaver Family Commons, an expansive area featuring window walls overlooking Eden Park, invites external organizations to reserve meeting and event space outside of visiting hours. CAM's Special Events team can serve this and other areas on the renovated ground level from a new, nearby catering room.

During public hours, this large flexible space (which seats 144 people) provides visitors with a place to relax and recharge. A lactation room is conveniently located nearby for nursing mothers. The 300-seat Fath Auditorium, located on the ground level adjacent to the renovated spaces, received audio/visual upgrades as well.

Other behind-the-scenes improvements include enhanced installation and registration offices, a state-of-the-art photography studio, new air handling systems, and a meeting room for museum volunteers.

The ground level's improvements help fulfill all three priority investment areas of the museum's most recent strategic plan:

- Enhanced visitor experience and scholarship
- Expanded community impact and outreach
- Increased organizational capacity



# Finance Report August 31, 2024

## STATEMENT OF FINANCIAL POSITION

ASSETS	
Cash and cash equivalents	\$8,124,289
Pledges receivable, net	\$5,515,303
Note receivable	\$3,406,400
Prepaid expenses	\$616,107
Inventories	\$258,340
Other Assets	\$148,046
Investments	\$219,863,338
Beneficial interest of perpetual trusts	\$18,087,588
Building and equipment, net	\$44,509,021
<b>Total Assets</b>	<b>\$300,528,432</b>
LIABILITIES AND NET ASSETS	
Line of credit	—
Accounts payable	\$1,507,192
Accrued liabilities	\$1,914,800
Notes payable, net	\$4,559,252
Charitable remainder trusts and charitable gift annuities	—
<b>Net Assets</b>	<b>\$292,547,188</b>
<b>Total Liabilities and Net Assets</b>	<b>\$300,528,432</b>

## STATEMENT OF ACTIVITIES

	WITHOUT DONOR RESTRICTIONS	WITH DONOR RESTRICTIONS	TOTAL
OPERATING REVENUE			
Contributions and revenues	\$13,955,154	\$4,597,197	\$18,552,351
Net assets released from restrictions	\$11,044,719	(\$11,044,719)	—
Total contributions and revenue	\$24,999,873	(\$6,447,522)	\$18,552,351
Expenses	\$24,294,387	—	\$24,294,387
Operating income (loss)	\$705,486	(\$6,447,522)	(\$5,742,036)
NON-OPERATING REVENUE			
Investment return, net	\$9,951,090	\$29,661,179	\$39,612,269
Change in beneficial interest in perpetual trust	—	\$1,979,596	\$1,979,596
<b>Change in Net Assets</b>	<b>\$10,656,576</b>	<b>\$25,193,253</b>	<b>\$35,849,829</b>
<b>Net Assets at Beginning of Year</b>	<b>\$89,728,143</b>	<b>\$166,969,216</b>	<b>\$256,697,359</b>
<b>Net Assets at End of Year</b>	<b>\$100,384,719</b>	<b>\$192,162,469</b>	<b>\$292,547,188</b>

## NET ASSETS (BEGINNING VS. END OF YEAR)



## STATEMENT OF FUNCTIONAL EXPENSES

EXPENSE	PROGRAM SERVICES	MANAGEMENT & GENERAL	FUNDRAISING	TOTAL
Salaries and benefits	\$7,206,158	\$1,920,857	\$886,901	\$10,013,916
Supplies	\$205,434	\$64,229	\$8,359	\$278,022
Services and professional fees	\$1,712,136	\$551,594	\$105,260	\$2,368,990
Travel and entertainment	\$126,971	\$39,865	\$10,995	\$177,831
Event cost and hospitality	\$132,534	\$44,473	\$231,997	\$409,004
Shipping, exhibition fees, installation and framing	\$2,202,687	\$42	\$28	\$2,202,757
Museum shop and food services cost of goods sold	\$443,421	\$242,563	—	\$685,984
Advertising and promotion	\$366,907	—	\$12,300	\$379,207
Printing and design	\$122,261	\$6,442	\$59,760	\$188,463
Occupancy	\$748,660	\$163,841	\$11,860	\$924,361
Building maintenance, equipment and technology	\$956,058	\$234,676	\$9,230	\$1,199,964
Interest	—	\$71,801	—	\$71,801
Depreciation	\$1,835,192	\$433,183	\$18,754	\$2,287,129
Other	\$205,916	\$282,916	\$44,793	\$533,625
Purchase of art	\$2,573,333	—	—	\$2,573,333
	<b>\$18,837,668</b>	<b>\$4,056,482</b>	<b>\$1,400,237</b>	<b>\$24,294,387</b>



# By the Numbers

The Cincinnati Art Museum plays an important role in our community. The museum works hard to meet the needs of our community through the way we serve our visitors, through our exhibitions and sharing our collection.

74.5% of CAM visitors believe the museum contributes to the quality of life in their communities.

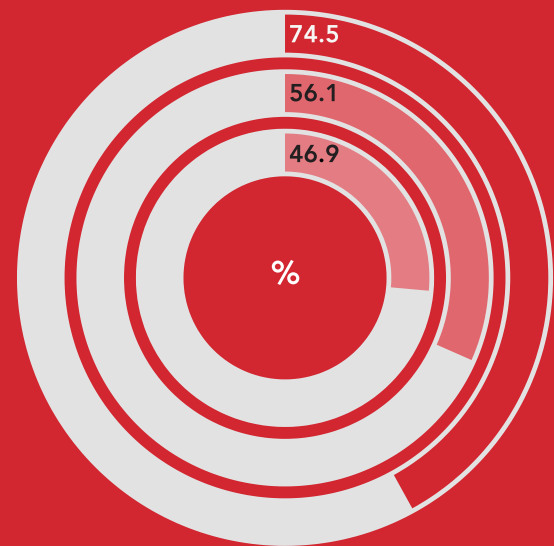

○ CAM ○ Art Museums ○ All Museums

## CAM VISITORS REPORT AN EXCEPTIONAL EXPERIENCE

The Net Promoter Score (NPS) metric represents likelihood of a visitor to recommend the Cincinnati Art Museum to a friend.

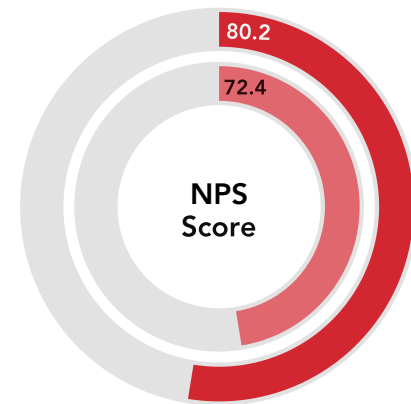

● CAM NPS ● Art Museum NPS Average

The Overall Experience Rating (OER) is a combination of outstanding and excellent ratings for a visitor's overall experience for their visit to the Cincinnati Art Museum.

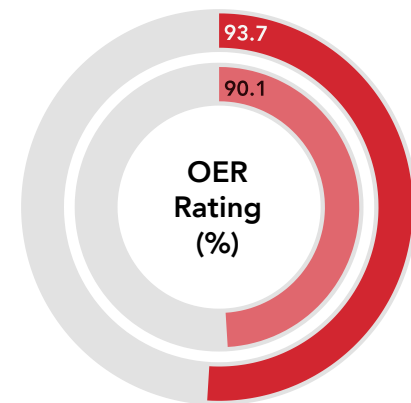

● CAM OER ● Art Museum OER Average

94% were inspired by the *Charles White: A Little Higher* exhibition.

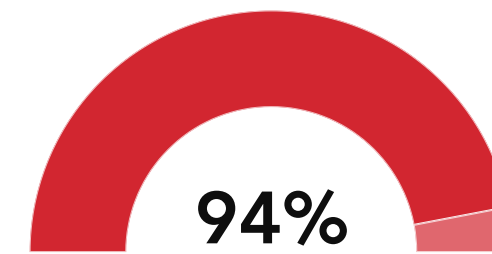

91% learned something new in the *Clearly Indigenous: Native Visions Reimagined in Glass* exhibition.

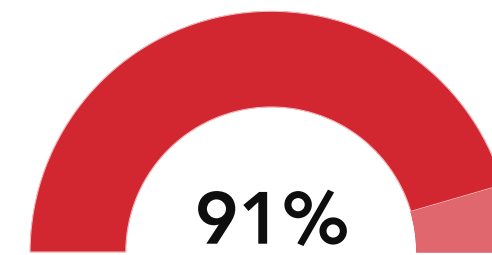

86% were inspired by the *Whitfield Lovell: Passages* exhibition.

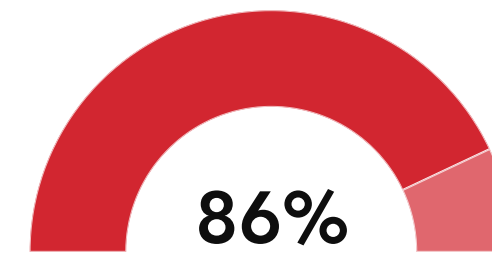

# 71%

feel the Cincinnati Art Museum's engaging exhibitions contributes in part to what the museum does well.

# 65%

of visitors view the Cincinnati Art Museum's collections galleries during their visit.

## CAM VISITORS ARE INSPIRED TO COME BACK AGAIN AND AGAIN

67% of general visitors were returning visitors during 2023-2024.

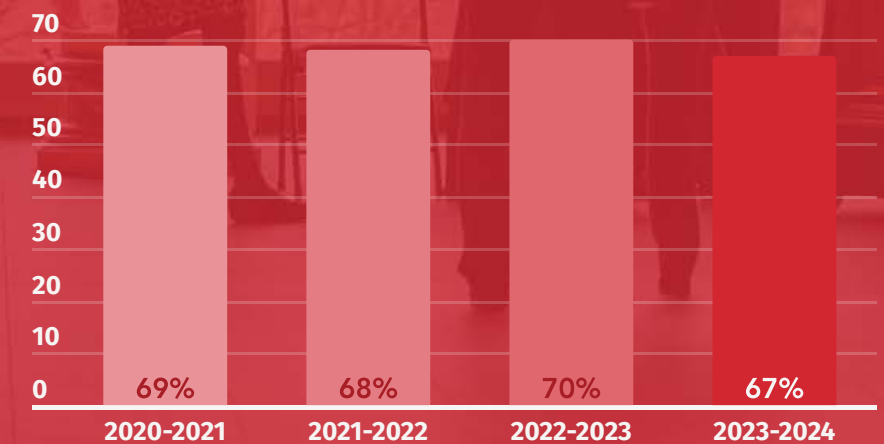



# Corporate Partners

The Cincinnati Art Museum thanks our Corporate Partners for their generous financial support between September 1, 2023, and August 31, 2024



- CONTRIBUTOR (\$5,000–\$9,999)**  
 Capital One  
 Dimitridon Studios – The Rock Shop  
 Evolo Design  
 Fifth Third Bank  
 Fuyao Glass America  
 GBBN  
 Joseph Toyota  
 Natorp's  
 Truepoint Wealth Counsel
- MEMBER (\$2,500–\$4,999)**  
 Bricker Graydon  
 Deloitte  
 Freeman's | Hindman Auctions  
 Horan Wealth  
 Katz Teller  
 Neal's Design Remodel  
 Sibcy Cline
- SMALL & EMERGING BUSINESS PARTNERS**  
 Amy Youngblood Interiors  
 Chez Renee Boutique  
 Design Lab  
 Eisele Gallery  
 Just Add Embroidery  
 Liona Enterprises  
 Olive Street  
 Chemed Corporation  
 Johnson Investment Counsel  
 Rumpke  
 Stagnaro Distributing

# Major Project & Program Support

The following donors supported projects and initiatives to strengthen the Cincinnati Art Museum's work as a collecting, exhibiting, and educational institution. This listing includes contributions of \$5,000 and above made between September 1, 2023, and August 31, 2024.

## GIFTS FOR ACQUISITIONS, CONSERVATION, CURATORIAL RESEARCH AND SPECIAL PROJECTS

- Anonymous Donor
- Art Bridges, Inc.
- Jess L. Baily
- Joan Baily
- Mary Baily Wieler
- The Carl M. Jacobs Foundation
- Cincinnati Art Galleries
- Harold C. Schott Foundation
- Jeanann Gray Dunlap Foundation
- John J. & Mary R. Schiff Foundation
- Kimberly Klosterman
- The Markarian Foundation
- Millstone Fund
- Ohio Department of Development
- Ohio State Legislature
- The Patricia Kisker Foundation
- Philip and Edith Leonian Foundation
- Thomas R. Schiff
- Vista Foundation
- Barbara Wagner
- The Women's Committee of the Cincinnati Art Museum

## GIFTS FOR EDUCATIONAL PROGRAMMING INCLUDING ART MUSEUM BUS FOR KIDS FUND

- The Charles H. Dater Foundation, Inc.
- The Daniel and Susan Pfau Foundation
- The Koettters Family Fund
- L&L Nippert Charitable Foundation
- The Patricia Kisker Foundation
- Bill Thaman, Andrew Thaman and Mary Thaman

## GIFTS FOR EXHIBITIONS

- Kenneth J. Birdwell
- E. Rhodes & Leona B. Carpenter Foundation
- FEG
- Fuyao Glass America Inc.
- GBBN Architects
- Harold C. Schott Foundation
- Elizabeth Hoffman Huddleston
- John A. Schroth Family Charitable Trust

## GIFTS IN KIND

- Hanson Inc.
- Hyperquake
- Orange Barrel Media

## GIFTS FOR FUNDRAISING EVENTS

- Anonymous
- Pattie Byron
- Castellini Foundation
- CBT Co.
- Mr. and Mrs. Michael J. Chasnoff
- CIG Communities
- Cincinnati Art Galleries
- Constellation Wealth Advisors
- Dewey's Pizza
- Evolo Design
- Fort Washington Investment Advisors, Inc.

- Helen Little
- The National Endowment for the Arts
- The Patricia Kisker Foundation
- Ronald A. Pizzuti
- P&G
- PNC
- Stockman Family Foundation
- The Wohlgemuth Herschede Foundation
- Triversity

- WIZF Radio 101.1 (The WIZ)
- WOSL Radio 100.3

- Lauren Hannan Shafer
- Amy and Frank Hanson
- Mariner Wealth Advisors
- Natorp's
- Oliver Family Foundation
- Prolink
- Nick and \*Marty Ragland
- Jake and Jen Ragland
- Sarah K. Stahl
- The Amy & George Joseph Fund
- Vista Foundation

\*Deceased





cincinnati art museum

View of Ground Level renovation





## 1881 Legacy Circle

This group of museum supporters is comprised of those individuals and families who have made the decision to leave an enduring legacy with the museum through a promised gift in a will, trust, IRA, or other designation.

- |                              |                                  |                                |
|------------------------------|----------------------------------|--------------------------------|
| Christine O. Adams           | Dr. and Mrs. Edward B. Herzig    | Ms. Abby E. Schlachter         |
| Judith H. Adams              | Ms. Karlee L. Hilliard           | Rosemary and Mark Schlachter   |
| Romola N. Allen              | Mr. and Mrs. Jeffrey Horvitz     | Ms. Becky Schneider            |
| Ms. Carole J. Arend          | Jon M. and Ann M. Keeling        | Mr. and Mrs. Robert E. Seery   |
| Dr. Diane Babcock            | Barbara Kreines                  | Ms. Kristin L. Spangenberg and |
| Mr. and Mrs.                 | Kathy and *Mike Krug             | Mr. John Gilmore               |
| Joseph L. Bellisemo          | Mr. and Mrs. Lawrence Kyte, Jr.  | Mrs. Janice B. Stahl           |
| Allen W. Bernard             | Mr. and Mrs. Benedict Leca       | Mr. Robert B. Stewart          |
| Mr. Alvin J. Bernstein and   | Mr. Thomas P. Lee                | Mr. Fred W. Strebel            |
| Mrs. Carrollyn Thomas        | Mrs. Adele G. Lippert            | Dr. Robert J. Strub            |
| * Ms. Dava L. Biehl          | Mrs. Barbara H. Lyons            | Mr. Clifford William Thies     |
| Mr. Dutro Blocksom           | Mr. David J. Mason               | Dr. and Mrs. Thomas U. Todd    |
| Mr. Stephen D. Bonadies      | Geoff Byrne and                  | Sara M. and                    |
| Ms. Charlotte Brooks         | Esther Mast Byrne                | Michelle Vance Waddell         |
| Mr. Otto M. Budig, Jr.       | Stewart Shillito Maxwell, Jr.    | Mr. Thomas L. Vanden Eynden    |
| Deborah Campbell             | Dr. and Mrs.                     | George H. and Kim M. Vincent   |
| Nancy R. Clagett             | I. Arthur Michaelson             | Mrs. Barbara J. Wagner         |
| Mr. and Mrs.                 | Ms. Millie Mullaguru             | Mr. David A. Walker            |
| A. Burton Closson, Jr.       | *Leo Munick M.D. and             | Mike and Sue West              |
| Ms. Joan Cochran             | Ms. Alice Fegelman               | Barbara M. Weyand              |
| Mr. Richard E. Cocks         | * Angela Murrer                  | Mrs. Dorothy W. Whitaker       |
| Mr. and Mrs. Robert A.       | Mr. John Neuhart                 | Nancy and David Wolf           |
| Conway, Jr.                  | Mr. and Mrs. Mort Nicholson      |                                |
| Ms. Elizabeth B. Corman      | Ms. Laura Oldfield               |                                |
| Mrs. Susan Crane             | Ms. Patricia A. Oldfield         |                                |
| Ms. Traci M. Cull            | Mr. Theodore M. Penker III       |                                |
| Mr. Harrison R. T. Davis     | Miss Dorothy L. Plsek            |                                |
| Mrs. Virginia N. Dick        | David and Jenny Powell           |                                |
| Ms. Nancy M. Steman Dierckes | Ms. Margaret Quinn               |                                |
| Mr. and Mrs. Thomas Donohue  | Mary Leonhard Ran                |                                |
| Ms. Susan L. Dorward         | Daniel and Irene Randolph        |                                |
| Ms. Abbie France             | Barbara S. Reckseit              |                                |
| Mr. Theodore A. Gantz        | Ms. Linda K. Roberts             |                                |
| Mr. and Mrs. Vere W. Gaynor  | Mrs. L. Jean Rohling             |                                |
| Ms. Madeleine H. Gordon      | Ms. Monique Rothschild           |                                |
| Rennie and David Greenfield  | Dr. James and Mrs. Lois Sanitato |                                |
| *Marcia and *Paul Hendrick   | Ms. Emalee F. Schavel            |                                |

\*Deceased

## Trust & Estate Gifts

The Cincinnati Art Museum gratefully recognizes the generosity and foresight of these individuals who provided support through trust or estate gifts received this year. These critical gifts help perpetuate the museum's tradition of artistic excellence and service to the community.

- |                                   |                                  |
|-----------------------------------|----------------------------------|
| *William R. Albertson             | *Eleanor Nelson                  |
| Clark W. Davis Trust              | Bruce and Mimi Petrie            |
| The Dorothy M. M. Kersten Trust   | Karen Petrie Medsger             |
| The Elma Margaret Lapp            | The Richard F. Schaengold        |
| Foundation                        | Charitable Trust                 |
| *John and *Dorothy Hermanies      | Robert W. and Isabel             |
| Judson Martin Wilson              | Yeatman Gwinner Fund             |
| Foundation                        | Laurie and Dan Roche             |
| The L.W. Scott Alter Trust        | Thomas W. Busse Charitable Trust |
| The Lawrence Archer               |                                  |
| Wachs Trust                       |                                  |
| *Virginia B. Long                 |                                  |
| Margaret McWilliams               |                                  |
| Rentschler Fund                   |                                  |
| Marjorie L. Ross Charitable Trust |                                  |
| Mary L. Cramer Trust              |                                  |
| *Angela Murrer                    |                                  |



## Founders Society

Since its inception in 1987, members of the Founders Society provide annual unrestricted support to the museum in amounts over \$1,500. These gifts provide support for exhibitions, educational programming and ongoing maintenance of the permanent collection and facilities. The museum expresses its gratitude to the donors below for their gifts made between September 1, 2023, and August 31, 2024.

### QUEEN CITY CIRCLE (\$50,000 +)

Mr. Thomas R. Schiff

### PRESIDENT'S CIRCLE (\$25,000–\$49,999)

Vicki and Peter Alpaugh  
Ms. Jane A. Eyler  
Vista Foundation,  
Helen and Brian Heekin  
Sherie Marek  
Ellen Rieveschl  
Irwin and Barbara Weinberg

### TRUSTEE'S CIRCLE (\$15,000–\$24,999)

Ms. Lauren Hannan Shafer  
Amy and Frank Hanson  
Susan and Joe Pichler  
Nick and \*Marty Ragland  
Mr. and Mrs.  
Richard H. Rosenthal  
Bob and Dawn Schiff  
Mr. and Mrs. Dan Schimberg  
Carol Striker

### DIRECTOR'S CIRCLE (\$10,000–\$14,999)

Anonymous  
Mr. and Mrs.  
L. Thomas Applegate, III  
Mr. Thomas P. Atkins  
Scott and Julie Bristow  
Mr. Harry C. Brown and  
Mrs. Felicia F. Brown  
Mr. and Mrs. Kerry Byrne  
Mr. and Mrs. Robert H. Castellini  
Mr. and Mrs. Michael J. Chasnoff  
Kathy and Bill DeWitt  
Mr. and Mrs. Andrew DeWitt  
Marilyn and Rance Duke  
Susan and E. Thomas Fernandez  
Mr. and Mrs. Patrick Gilligan  
Dr. and Mrs. Robert S. Heidt, Jr.  
Mr. and Mrs.  
Sam Huttenbauer III  
Kevin Jones  
Jon M. and Ann M. Keeling  
Patrick and Jutta Lafley  
Ms. Carol G. Law  
Whitney and Phillip Long  
Josh and Bryn Lorentz  
Craig and Anne Maier  
Mrs. Malcolm N. McElroy  
Mrs. Beryl Merritt  
Anu and Shekhar Mitra

Jon Moeller and Lisa Sauer  
Eric and Keri Mueller  
Valerie Newell and  
Timothy Smith

Betsy and Peter Niehoff  
Rich and Debbie Oliver  
Kevin and Elizabeth Ott  
Bruce and Mimi Petrie  
Daniel and Susan Pfau  
Alex and Andrew Quinn  
Jake and Jen Ragland  
Ms. Jackie Reau  
Tony and Stephanie Roberts  
Ms. Cheryl Rose and  
Mr. Jeff Chapman  
Michael and Betsy Scheffler  
Mr. John J. Schiff, Jr.  
Matt and Robin Sheakley  
Mr. and Mrs. Larry Sheakley  
Jim and Mary Carol Sowar  
Dr. and Mrs. Peter J. Stern  
Kelly and Guy Vanasse  
Mr. and Mrs. J. Philip Vollmer  
Barbara M. Weyand  
Dick and Heather Williams  
Mr. and Mrs. Thomas L. Williams  
Nancy and David Wolf  
Mr. and Mrs.  
Anthony R. Woodward

### BENEFACTOR (\$5,000–\$9,999)

Mr. John G. Avril  
Dan and Fran Bailey  
Bill Butler  
Paul and Deborah Chellgren  
Kerry and Norah Clark  
Mrs. Helen Dupree  
\*Mrs. Beverly H. Erschell  
Valerio Ferme and  
Giorgio Corda  
A.T. Folger, Jr – Lowe  
Simpson Fund  
Stewart Goldman and  
Kristi A. Nelson  
Rennie and David Greenfield  
Liz Grubow and Jerry Kathman  
JoLynn and Byron Gustin  
Tracy and Greg Hartmann  
Mrs. Louise A. Head  
Chris and Trey Heekin  
Dr. Carolyn Jarvis and  
Dr. Paul Jarvis  
Mrs. Sarah R. Johnson  
Eric and Jan-Michele Kearney  
Nick and Nanci Lanni  
Mr. and Mrs. John Linnenberg  
Ms. Margaret E. Mathile  
Mr. and Mrs. Shenan Murphy  
Mr. and Mrs. Robert B. Ott, Jr.

Mr. Thomas H. Ottenjohn  
David and Jenny Powell  
Ms. Debbie Ridenour  
Mr. and Mrs. John E. Shore  
Mr. Murray Sinclair, Jr.  
Mr. and Mrs. Morton L. Spitz  
Mr. and Mrs. James E. Stahl, Jr.  
Michael and Margaret Valentine  
George H. and Kim M. Vincent  
Mr. Richard Wayne and  
Mrs. Vanessa Wayne  
Helms Foundation: Mr. Leonard  
A. Weakley, Jr., Trustee  
Catherine F. Wedge  
Judy and Joe Williams  
Mr. and Mrs.  
James M. Zimmerman

### PATRON (\$2,500–\$4,999)

Anonymous  
Alice G. Andrus  
Carol Armstrong  
Dr. Diane Babcock  
Mrs. Mary W. Baskett  
Allen W. Bernard  
Bill Bonansinga  
Joan Brown  
Janet and Bruce Byrnes  
Philip K. and Anne Lilly Cone  
Ms. Diana Dwight  
John and Liz Dye  
George and Jeane Elliott  
Mr. and Mrs. Daniel Good  
Mrs. Selma Harris  
Mr. Jeffrey Harris and  
Mrs. Susan Harris  
David and Debra Hausrath  
Mr. Vada Hill  
Mr. and Mrs.  
Joseph W. Hirschhorn  
Mary Jo Shouvin Holohan  
Mr. and Mrs. Walter E. Homan  
Barbara Kellar  
Kathryn Weichert Kranbuhl M.D.  
Maya and Greg LaLonde  
Asher Lanier  
Jeffrey and Jody Lazarow  
Dr. Daniel Linnenberg and  
Dr. Virginia Skinner-Linnenberg  
Mrs. Adele G. Lippert  
Mr. and Mrs. John J. McLaughlin

Dr. Karen Meyer and Dr. Richard  
Michelman  
Mr. and Mrs. David W. Motch  
Mrs. John C. Mueller, Jr.  
Ethan and Susan Pagliaro  
James W. Rauth  
Pamela and Richard Reis  
Vicky and Rick Reynolds  
Mr. and Mrs. Gates T. Richards  
Melody Sawyer Richardson  
Ms. Jennie Rosenthal  
Mr. and Mrs. Jack Rouse  
Mr. and Mrs. Charles O. Schiff  
Rosemary and Mark Schlachter  
Janet Schlegel  
David and Kathy Schmitt  
Mr. and Mrs. Michael N.  
Schuster  
Peter and Janie Schwartz  
Mrs. Linda L. Siekmann  
Dr. and Mrs. Henry Spitz  
Cheryl and Carlin Stamm  
Mr. and Mrs. James R. Stengel  
Mr. and Mrs. George G.  
Strietmann  
Dr. and Mrs. John M. Tew, Jr.  
Mr. and Mrs. Ronald Tinklenberg  
Sara M. and Michelle Vance  
Waddell  
Christopher and Nancy Virgulak  
Mrs. Barbara J. Wagner  
Jim and Mary Wahl  
Mary Ann Weiss  
Ms. Jane Welling  
Mike and Sue West

Ms. Tamara White  
Jeannine and John C.  
Winkelmann MD  
Mr. Guy A. Wolf and  
Ms. Jane E. Misiewicz  
Dr. Karen Meyer and  
Dr. Richard Michelman  
Mr. and Mrs. David W. Motch  
Mrs. John C. Mueller, Jr.  
Mr. and Mrs. Robert B. Ott, Jr.  
Ethan and Susan Pagliaro  
Pamela and Richard Reis  
Vicky and Rick Reynolds  
Mr. and Mrs. Gates T. Richards  
Melody Sawyer Richardson  
Ms. Jennie Rosenthal  
Mrs. Beverly Rosenthal Hoover  
Mr. and Mrs. Jack Rouse  
Mr. and Mrs. Charles O. Schiff  
Rosemary and Mark Schlachter  
Janet Schlegel  
Mr. and Mrs.  
Michael N. Schuster  
Peter and Janie Schwartz  
Mrs. Linda L. Siekmann  
Dr. and Mrs. Henry Spitz  
Cheryl and Carlin Stamm  
Mr. and Mrs. James R. Stengel  
Mr. and Mrs.  
George G. Strietmann  
Dr. and Mrs. John M. Tew, Jr.  
Ron and Elizabeth Tinklenberg  
Sara M. and  
Michelle Vance Waddell  
Christopher and Nancy Virgulak



## Founders Society (cont.)

Mrs. Barbara J. Wagner  
Jim and Mary Wahl  
Helms Foundation: Mr. Leonard A. Weakley, Jr., Trustee  
Ms. Jane Welling  
Mike and Sue West  
Ms. Tamara White  
Jeannine and John C. Winkelmann, MD

### FOUNDER (\$1,500–\$2,499)

Anonymous (2)  
Mr. and Mrs. Andrew Abel  
Mr. and Mrs. James R. Adams  
Mr. and Mrs. Joseph Alter  
Miss Ayana Ames  
Dulany and Rob Anning  
Sydney and Bob Anning  
Mrs. Marjorie P. Applegate  
Mr. and Mrs. John Bahl  
Robert and Janet Banks  
Kate and Bill Baumann  
Ms. Bettye C. Beaumont  
Mr. and Mrs. John Becker  
Amar Bhati and Tanu Bhati  
Drs. Mark and Lindsay Bibler  
Ms. Caroline Bieser  
Drs. Ann and Stephen Bjornson  
Mr. Neil K. Bortz  
Mr. and Mrs. David L. Bowen  
Sara Breiel  
Drs. Sara and David Butler  
Geoff Byrne and Esther Mast Byrne  
Deborah Campbell  
Mr. and Mrs. Louis Carli  
Mr. and Mrs. Larry Chandler  
Ms. Anne H. Chasser and Mr. Thomas Mantei  
Mr. David Christian  
Mr. and Mrs. A. Burton Closson, Jr.  
Dr. Robert Collins and Mrs. Deborah Collins

Ms. and Mr. Sallie L. Conley  
Nancy and Randy Cooper  
Dr. Sarah Corathers and Mr. James Anthony  
Mr. Jesse D. Cornelius  
Ms. Elizabeth R. Craig  
Dr. Peter Margolis and Myrita P. Craig  
Mr. and Mrs. Adam Cristo  
Karrie and Chip Crowther  
Drs. Fuheid and Ingrid Daoud  
Courtney and Craig Dauer  
Mr. Harry B. Davidow and Mrs. April Davidow  
Carol and Troy DeBord  
Mr. and Mrs. Jeffrey M. Dobranski  
Liz and Ted Dohrmann  
Mr. Robert W. Dorsey  
Dianne Dunkelmann  
Ms. Alice F. Fegelman  
Mr. and Mrs. Richard Fencil  
Jon Flannery and Julia Lipovsky  
Mrs. Carolyn W. Fovel  
Mr. Michael Frabetti and Ms. Kelly O'Donnell  
Ms. Lynne Friedlander and Mr. Jay Crawford  
Naomi T. Gerwin  
Mary and Jack Gimpel  
Susan R. Goldman  
Nicholas Gonzales and Anne Eisele  
Ms. Madeleine H. Gordon  
Linda and Gary Greenberg  
Sarah Habig  
Consuelo W. Harris  
Dr. Donald C. Harrison  
Mr. and Mrs. John C. Hassan  
Mr. and Mrs. Edward Hatfield  
Ann and John Headley  
Amy and Cove Heilbronner  
Drs. Robert and Andrea Hinton  
Mr. and Mrs. Kirtland E. Hobler  
Becky and Paul Hogya

Dr. and Mrs. Edmond Hooker  
Joyce and Roger Howe  
Mrs. Rosemary M. Huhn  
Larry Huston and Flavia Bastos  
Susan Jackson and Rich Sofranko  
Mr. Keith James and Mrs. Patti James  
Ms. Laurie F. Johnston  
Karrie and Chip Crowther  
Mr. and Mrs. Carl F. Kalnow  
Larry and Kate Kennedy  
Peter and Mary King  
Mr. and Mrs. Cameron Kitchin  
Florence Koettters  
Mrs. Kathleen Krug  
Mr. and Mrs. Lawrence H. Kyte, Jr.  
Ms. Natalie Leonard  
Jim and Mary LeRoy  
Mr. Gary J. Lind  
Deborah D. Long  
Mr. Michael Lowe and Ms. Kimberly Klosterman  
Mrs. Stanley J. Lucas (Judy)  
Simran and Rachael Magowan  
Mr. and Mrs. Ken Mailender  
Mr. Jerry C. Malsh and Ms. Ann Segal  
Mr. and Mrs. Shayne Manning  
Ms. Peggy Ann Markstein  
Peter Barrett and Christian Matix  
Mr. Andrew McCully  
Mark McKillip and Amira Beer  
Justin McKnight  
Ms. Lauren McMillan  
Mr. and Mrs. Russell A. McNair III  
Nathan and Sonya McNamara  
Ms. Ann M. Meranus  
Gerald Greenberg and Pamela Meyers  
Robbie and John Michelman  
Mr. and Mrs. Michael Miller  
David and Martha Millett

Mr. Gary L. Moser and Ms. Dianne Moser  
Mr. Scott Nelson and Dr. Susan E. Kindel  
Ms. Meghan Sullivan Nelson  
Mr. Charles L. Nickel  
Christopher Nordloh and Kathleen Nordloh  
Robert and Mardie Off  
Mary Lee and Don Olinger  
Mr. and Mrs. Randall D. Olson  
Sara and David Osborn  
Mrs. Robert B. Ott  
Sam and Erin Pate  
Ms. Yashna Krishnamani Patel  
Lynn and Steve Phillips  
Mrs. Nancy Lee W. Preston  
Emily Rauh Pulitzer  
Mary Leonhard Ran  
Daniel and Irene Randolph  
Barbara S. Reckseit  
Beverly Thomas and Roy Robbins  
Dr. and Mrs. John M. Roberts  
Mrs. Lindsay Rorick  
Mr. Edward S. Rosenthal  
Margo and Sam Ross  
Mrs. Marianne Rowe  
Mr. and Mrs. Bruce Roy  
Dr. James and Mrs. Lois Sanitato  
Dr. Clinton and Dr. Susan Schertzer  
Jim and Elizabeth Schiff  
Mrs. Clarinda S. Schmidlapp  
James T. Schrimpf  
Megan Selnick Hubbell and Mr. Martin Hubbell  
Mrs. Grace Sferra  
Zohreh Shahrokshahi-Afshar  
Jewell Lewis Shane  
Uday and Nandita Sheth  
Donna and Terry Shoreman  
Mrs. Ann W. Silvers  
Dr. Martin and Cherie Silverstein  
Mr. and Mrs. Irwin B. Simon

Mrs. Elizabeth Sittenfeld  
Mr. and Mrs. Gerald Skidmore  
Mrs. Tatyana Skorobogat  
Dr. James Slager and Mrs. Martha Slager  
Mr. and Mrs. William Sloneker  
Mr. Juergen G. Slupek  
V. Clark Sole  
Michael Solway and Angela Jones  
Mr. Connor Stark  
Ruth M. Stechschulte  
Tom and Dee Stegman  
Mr. and Mrs. Steven C. Steinman  
Ms. Nancy M. Steman Dierckes  
Ms. Michelle Stevens  
Elizabeth A. Stone  
Mary and Bill Stratman  
Mr. Mark S. Stuhley and Mrs. Jennifer S. Stuhley  
Chuck and Melanie Stutenroth  
Ms. Nancy Swanson and Mr. Jeff Groenke  
Hannah and Mark Taphorn  
Mary Ann and Bill Taylor  
Mr. and Mrs. J. Dwight Thompson  
Mrs. Nydia C. Tranter  
Deborah L. Tyson and Robert Multhaup  
Mr. and Mrs. Andrew C. Vecellio  
Mr. and Mrs. Stephen G. Vollmer  
Mrs. Ronald F. Walker  
Ms. Mary Lou Weber  
Ms. Litany Webster  
Lori and David Wellinghoff  
Mr. and Mrs. Doug Welsh  
Mr. John M. Weyand  
Kathleen and Michael Wilkins  
Mrs. John P. Williams, Jr.  
Mrs. Kristin Willmann  
Mrs. Anne Warrington Wilson  
Father Barry Windholtz  
Mr. Jeremy Wittenbaum  
Mr. and Mrs. John H. Wyant

\*Deceased

## Membership

The Cincinnati Art Museum expresses gratitude to all who made an unrestricted investment at the Associate or Fellow Membership levels between September 1, 2023, and August 31, 2024.

### FELLOW (\$600)

Mrs. Christine O. Adams  
Mr. Joseph Alter and Mrs. Elizabeth K. Alter  
Mr. William Artzt  
Tricia Baker  
Ms. Deborah Barton  
Mr. Phillip Batsch  
Mrs. Carol A. Birchak and Mr. Michael J. Birchak  
Mr. Peter Block and Ms. Cathy Kramer  
Ms. Heather Rae Byer  
Dr. Thomas Carothers and Mrs. Annette Carothers  
Mr. Joseph Clemans and Mr. Jason C. Bowen  
Mrs. Carol C. Cole  
Dr. Robin T. Cotton and Mrs. Cindi Cotton  
Mr. Terrence M. Crawford and Mr. Ian Burt  
Mr. Harry B. Davidow and Mrs. April Davidow  
Dr. George Deepe and Ms. Kris Orsborn  
Mr. William R. DeFoor and Dr. Catherine A. DeFoor  
Dr. Peter Djuric and Ms. Jean Sepate  
Mr. W. Stuart Dornette and Mrs. Martha Dornette  
Mr. Jerome J. Duwel and Mrs. Maureen A. Duwel  
Dr. Jean M. Elwing and Mr. Madhukar Gupta  
Mrs. Diane Fishbein  
Dr. Ellen Forte

Dr. Herbert Y. Gilliam  
Mr. Robert R. Gilmore  
Ms. Kimberly Greene and Ms. Sandra Kuhnhein  
Gigi Guadagno  
Mrs. Lois I. Gushin and Mr. Jeffrey Gushin  
Dr. Dale G. Gutman  
Mr. and Mrs. Fred Habegger  
Dr. Bryan Hambley and Dr. Jana Hambley  
Mr. Peter Hames  
Mr. Terence J. Hamilton  
Ms. Jolie Harris  
Mrs. Kathryn F. Hawkins and Mr. William H. Hawkins  
Mr. and Mrs. Isaac Hazen  
Mr. Keith James and Mrs. Patti James  
Mr. Robert Johnson  
Ms. Laurie F. Johnston  
Debra Koharik  
Mr. and Mrs. Stephen Lazarus  
Mr. Robert D. Lindner and Mrs. Paula Lindner  
Ms. Deborah Locke  
Dr. and Mrs. Edward Loftspring  
Mrs. Judith M. Manzler  
Anne Maxfield  
Mr. Mark E. McKillip and Ms. Amira Beer  
Mr. James N. Myers and Ms. Victoria A. Montavon  
Miss Joyce A. Mueller  
Mrs. Karen Muldrow and Mr. Ken Muldrow  
Mrs. Laura A. Needham and Mr. Timothy Needham

Ms. Betsy Newman  
Ms. Elizabeth Osterburg  
Mr. Mattison Painter  
Dr. Kevin Retz and Mrs. Marlo Le Retz  
Ms. Judy L. Samuel  
Mr. and Mrs. Scott Santi  
Mr. Lee Schimberg and Mrs. Martha Schimberg  
Ms. Rebecca Seeman and Mr. David Wood  
Mrs. Grace Sferra  
Erica Spitzig and Brent Patterson  
Mr. Timothy E. Stautberg and Mrs. Katherine T. Stautberg  
Dr. Randolph Stinger and Mrs. Deborah S. Stinger  
Mr. Paul J. Sturdevant and Mrs. Cynthia R. Sturdevant  
Mr. Steve Sudberry and Mrs. Liz Sudberry  
Courtney and Craig Sudhoff  
Valerie Taylor and John Finocharo  
Mr. John Tibbs and Mrs. Michelle Tibbs  
Mr. James R. Troutt and Mrs. Susan J. Troutt  
Dr. James Tweddell and Mrs. Susie Tweddell  
Ms. Yvonne Van Eijden and Mr. Alexander Vinks  
Mr. Stephen Vogel  
Ms. Lucy L. Ward  
Elizabeth Warner

### ASSOCIATE (\$300)

Mr. David Adams  
Mitchell Allen and Yasmeen Allen  
Dr. Sherman J. Alter and Dr. Kathleen A. Alter  
Ms. Evelyn Banzhaf  
Mrs. Beverly Barden  
Dr. Barbara Bardes  
Mr. Matthew D. Beckerich  
Mr. David A. Beckett and Mrs. Gale Beckett  
Mr. Dennis C. Beckner  
Mr. Joseph Beech III  
Dr. and Dr. Mark Bibler  
Dr. J. Bismayer and Mrs. Cynthia B. Bismayer  
Peter and Randal Bloch  
Dr. Jeffrey B. Bloomer and Ms. Beth Brubacher  
Mr. Keith Boehme  
Dr. John E. Bossert  
Ms. L. A. Bramlage  
Mr. James G. Briggs and Mrs. Cynthia Briggs  
Mr. Ryan Brinegar  
Mrs. Peg M. Bruggeman and Mr. John Bruggeman  
Ms. Jaqui S. Brumm and Ms. Kerri Brumm  
Mr. Greg Buening and Mrs. Janet Buening  
Mr. and Ms. Thomas Burks  
Dr. George M. Callard and Mrs. Linda Callard  
Ms. Susan E. Cannon  
Sheila Chandran

Mr. Jim Cheng  
Dr. John and Mrs. Julie Cohen  
Mr. Charles Comins and Ms. Audrey Comins  
Mr. K. Scot Conover and Mrs. Theresa Conover  
Mr. Doug Coons and Mrs. Sarah Coons  
Mrs. Patricia Culp and Mr. William S. Culp  
Mr. Louis M. Dauner and Ms. Geraldine N. Wu  
Mr. Stephen Daush and Mrs. Chris Daush  
Ms. Marjorie E. Davis  
Ms. Lucy Davis  
Mr. Stephen P. DeHoff and Mrs. Cynthia L. DeHoff  
Karen Dunphy  
Mr. Ken Katkin and Ms. Linda Dynan  
Mrs. Laura Edwards  
Dr. Douglas Einstein  
Ms. Merry E. Ewing  
Dr. Dominic Fee and Dr. Karin Swartz  
Mr. and Mrs. Harry J. Finke IV  
Mrs. Yvonne Foley and Dr. Tom Foley  
Mr. and Mrs. Arthur Foreman  
Mrs. Carol S. Friel  
Dr. Neven Gardner and Ms. Laura Gardner  
Ms. Lesley Gilbertson and Mr. William Hurford  
Mr. Steven J. Goldstein and Mrs. Shelley Goldstein

Judith Golsch  
Dr. Richard K. Groger and Dr. Kaili Fan  
Mr. Bill Hamilton  
Cara Hasselbeck  
Mrs. Mary Ann Hays  
Mr. and Mrs. Joseph H. Head  
Mrs. Kathy E. Hellmann  
Mr. and Mrs. Paul W. Hemmer, Jr.  
Mr. and Mrs. Bernard Hertzman  
Dr. Edward B. Herzig and Mrs. Andrea A. Herzig  
Mr. and Mrs. Don H. Hinkley  
Emily Hodges and Charles Spencer  
Mrs. Karen Hoguet and Mr. David Hoguet  
Mrs. Patricia B. Horwitz  
Mr. Nolan R. Humler  
Dr. Barbara Isaacs and Ms. Carol A. Giagnoni  
Mrs. Kimberly Jarvis  
Mr. Randall Johnson  
Mr. Martin Joyce and Mrs. Shirley Joyce  
Andrea and James Kanuth  
Ms. and Mr. Mona Karakaya  
Ms. Mary Beth Karaus  
Dr. James Kaya and Ms. Debra Grauel  
Thomas and Annette Kereiakes  
Mr. and Mrs. Dave Keyser  
Mr. and Mrs. Larry E. Kissel  
Mrs. Bonnie L. Kleimeyer and Mr. Dale W. Kleimeyer  
Thomas B. Knost



## Membership (cont.)

Dr. Samuel A. Kocoshis and Mrs. Marie S. Kocoshis  
 Mr. and Mrs. Steve Kohrman  
 Mrs. Susan Krott and Mr. Andrew D. Krott  
 Mr. and Mrs. Mark C. Krumme  
 Mr. and Mrs. Glenn W. Larsen  
 Mrs. Susan Lauf  
 Dr. Joseph Martin and Ms. Kathleen J. Laurin-Martin  
 Mr. Thomas P. Lee  
 Karensa C. Lee and Kathryn S. Lee  
 Ms. Bree Lehman and Dr. Noah Shaftel  
 Ms. Betsy Leigh and Mr. David Holliday  
 Mr. David Licata and Ms. Alexandra Licata  
 Mr. James Lied and Mrs. Karen Lied  
 Ms. Holly Light  
 Ms. Marsha Lindner  
 Mr. Robert Linnenberg  
 Mrs. Carol I. Lyon and Mr. Kenneth W. Lyon  
 Mr. Millard H. Mack and Mrs. Helene Mack  
 Mrs. Kathy Mank and Mr. Brad Mank  
 Miss Mary Alice Manley  
 Michele A. Mansfield  
 Mr. David Martin and Ms. Debbi Menkedick  
 Cindy Martz  
 Mrs. Deborah Mason and Mr. James R. Mason  
 Mr. Bill Maurer and Mrs. Linda Maurer  
 Mr. Steven McCarthy  
 Ms. Susan McCormick  
 Mr. Michael McGuire  
 Camela McHenry  
 Mrs. Stephanie V. McNeill

Mr. Sean Druley and Mrs. Leslie Meaux-Druley  
 Mr. Michael Felton and Ms. Heidi Mechley-Felton  
 Mrs. Anita Metzner  
 Dr. and Mrs. Roger V. Meyer  
 Mr. Daniel Meyer and Mrs. Ann Meyer  
 Ms. Rebecca Miars  
 Mr. Ryan Michel  
 Mr. James L. Miller and Mrs. Linda Miller  
 Mr. Richard Alden and Mrs. Dene Miller Alden  
 Dr. Stanley Milstein and Ms. Judit R. Milstein  
 Mrs. Susan C. Monton and Mr. James A. Monton  
 Miss Vivian Kay Morgan  
 Mary Lou Motl and Marvin Good  
 Ms. Gail Myers  
 Mr. Edward S. Nagel and Mrs. Cathi Nagel  
 Mr. William Naumann and Ms. Anne Hochwalt  
 Mr. Tristan Needham and Miss Mary Needham  
 Helen Neumann  
 Jan Neumann  
 Mr. Kent Newlon  
 Mr. Seth Nuckols  
 Mr. and Mrs. Francis Obermeyer  
 Mr. Robert W. Off and Mrs. Emma Off  
 Dr. James Olson and Mrs. Ellen Olson  
 Mr. Mark Owen and Mrs. Ami Owen  
 Mr. Wilson Palmer and Mrs. Alice T. Palmer  
 Dr. Myles Pensak and Mrs. Patricia Pensak  
 Mrs. Alice Perlman

Mr. Michael Perrino and Mrs. Laura Perrino  
 Mr. and Mrs. Doug P. Perry  
 Max Katz and Kristin Peter  
 Mr. Robert A. Pitcairn and Mrs. Marian H. Pitcairn  
 Ms. D. Elizabeth Price  
 Mr. John W. Ray and Mrs. Jenifer L. Ray  
 Mr. Kevin Ray  
 Mrs. Pam Reilly  
 Mr. Herbert Robinson and Ms. Barbara Sferra  
 Mr. Daniel Roche and Dr. Stanley Milstein and Ms. Laurie P. Roche  
 Mr. Ann M. Romaker  
 Mr. and Mrs. Louis R. Ross  
 Mr. Kevin Ryan and Mrs. Ruth Ryan  
 David Schimmel  
 Charles and Alice Schneider  
 Terry Schrantz  
 Mr. Henry L. Schulhoff and Mrs. Cathleen C. Schulhoff  
 Mary D. Schweitzer  
 Kevin Seagraves  
 Mr. Will Sears  
 Dr. Thomas Seward  
 Ms. Nageswari Shanmugalingam and Ms. Kimberly Retert  
 Mr. Uday Sheth and Mrs. Nandita Sheth  
 Mrs. Karen Shilvock-Cinefro and Mr. John Cinefro  
 Mr. and Mrs. Glenn Showers  
 Ms. Ellen Shown  
 Dr. Edward B. Silberstein and Mrs. Jacqueline M. Mack  
 Mr. Ivan Silverman  
 Mrs. Linda K. Singer  
 Mr. David A. Skidmore and Mrs. Kristin Skidmore  
 Mr. Marcus Slagle and Ms. Cindy Callicoa

Mr. and Mrs. David Lee Smith  
 Ms. Vicki Snow  
 Michael Solway  
 Mr. Rod Sommer and Mrs. Sandra J. Sommer  
 M B Sorensen  
 Mr. Timothy St. Clair and Mrs. Janet St. Clair  
 Mr. Bill Starnes and Ms. Kay Starnes  
 Mrs. Mary M. Stein  
 Richard and Gail Stradling  
 Mrs. Gerri Strauss  
 Mr. Jordan N. Stryker and Mrs. Samantha Stryker  
 Mr. Mark S. Stuhley and Mrs. Jennifer S. Stuhley  
 Dr. Peter Sturm and Mrs. Judith Serling-Sturm  
 Mr. Thomas S. Sutherland and Miss Sherry Jennings  
 Mr. Dennis Swaney and Ms. Marley Belair  
 Mr. Arthur G. Tallas and Mrs. Lucy Tallas  
 Mr. Carlos and Mrs. Roberta Terán  
 Dr. Thomas S. Thompson and Mrs. Jill Thompson  
 Mrs. Anne Trauten and Ms. Molly Noble  
 Mrs. Christine Tritschler and Mr. Fred Tritschler  
 Mr. and Mrs. Paul Tucker  
 Mr. and Mrs. Robert Turner  
 Dr. James Tweddell and Mrs. Susie Tweddell  
 Mr. Stephen J. Vesper and Mrs. Mary Jo Vesper  
 Dr. Eric Villegas  
 Mr. Michael L. Walton  
 Mr. George H. Warrington and Ms. H. Drewry Gores  
 Mrs. Mary Webster

Mr. Matthew Wehrman and Mrs. Jonelle Wehrman  
 Ms. Jane Welling  
 Alex E. Welter and Ryan Meyer  
 Mr. and Mrs. Gary West  
 Dr. Kenneth Wehmeyer and Mrs. Sandra Wetzel  
 Mr. Frederick H. Wittenbaum and Mrs. Eve M. Wittenbaum  
 Mr. Andrew M. Wolf and Mrs. Michele A. Wolf  
 Ms. McCrystle Wood  
 Ms. Shirley H. Yoshida and Mr. Thomas W.



View of the Accessibility Cart during the run of Accessible Expressions Ohio

**Accessibility** is a core of connected communities;  
**Inclusion** is a path to inspiring people;  
**Diversity** is integral to the power of art.



# our mission

Through the power of art,  
we contribute to a more vibrant  
Cincinnati by inspiring its people  
and connecting our communities.

cincinnati  art museum

953 Eden Park Drive Cincinnati, OH 45202  
[cincinnatiartmuseum.org](http://cincinnatiartmuseum.org)